

RIGHT-OF-WAY PLANS

FED. ROAD DIV. NO.	STATE	COUNTY	FILE NO.	PROJECT NO.	ROUTE NO.	SHEET NO.	TOTAL SHEETS
3	S.C.	DORCHESTER	18.DORC.10	DC-DORC(10)	SC 642	39	

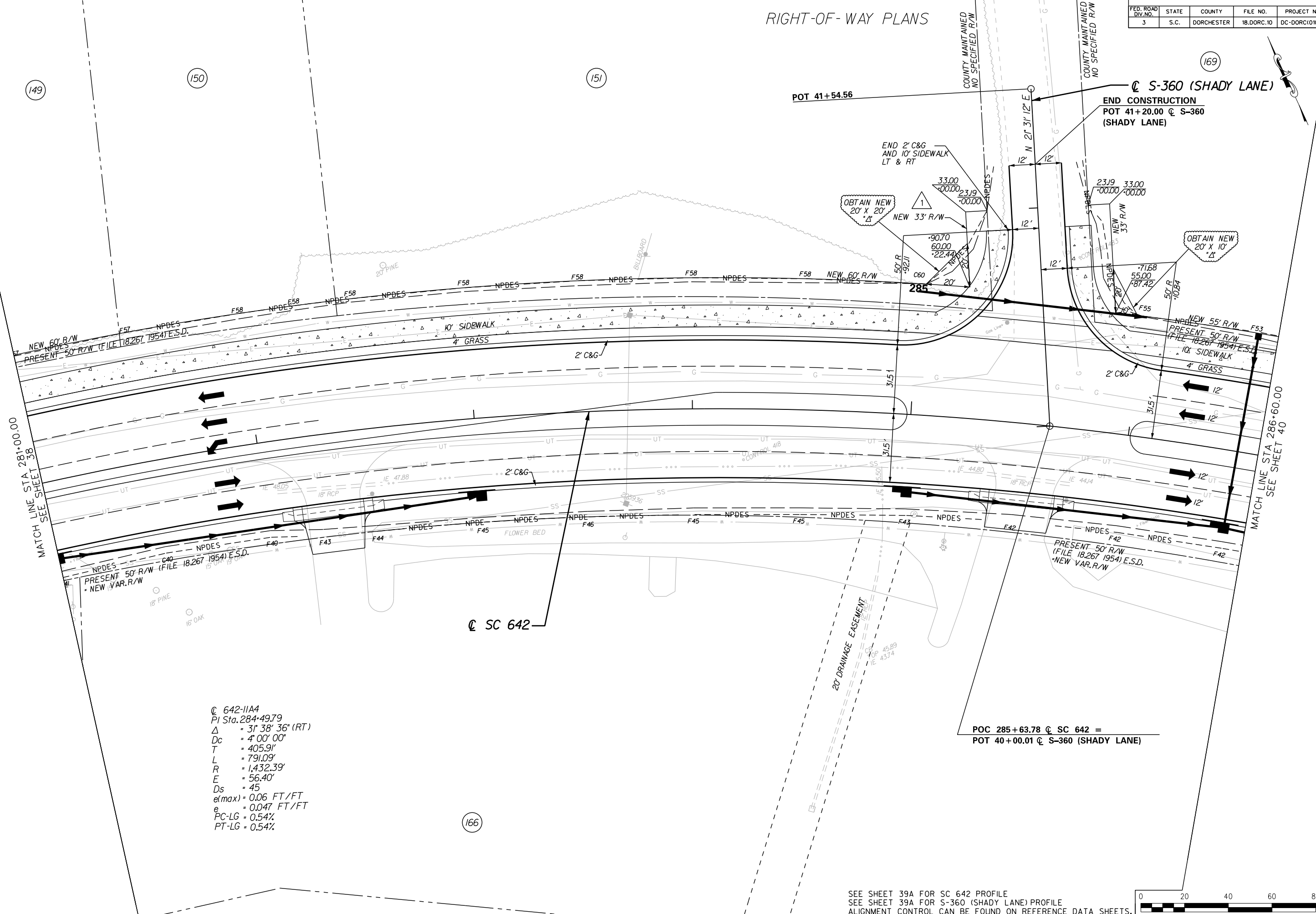

@ 642-11A4
 PI Sta. 284+49.79
 $\Delta = 31' 38" 36" (RT)$
 $D_c = 4' 00" 00"$
 $T = 405.91'$
 $L = 791.09'$
 $R = 1,432.39'$
 $E = 56.40'$
 $D_s = 45$
 $e(max) = 0.06 \text{ FT/FT}$
 $e = 0.047 \text{ FT/FT}$
 $PC-LG = 0.54\%$
 $PT-LG = 0.54\%$

POC 285+63.78 @ SC 642 =
 POT 40+00.01 @ S-360 (SHADY LANE)

DORCHESTER COUNTY SALES
 TAX TRANSPORTATION PROGRAM
 PLAN SHEET
 SC 642 (DORCHESTER RD)
 STA 281+00.00 - STA 286+60.00
 PLAN SCALE 1" = 40'

REV. NO.	DATE	DESCRIPTION OF REVISION
1	03/02/09	REVISED R/W TEXT ON S-360

240 STONERIDGE DRIVE,
 SUITE 305
 GREENWOOD, SOUTH CAROLINA 29606

DAVIS
FLOYD
 Engineering
 Architecture
 Environmental
 Laboratory Services
 SOUTH CAROLINA

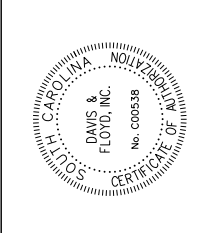
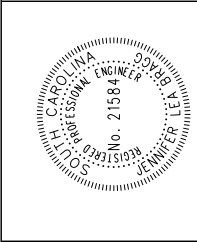

SEE SHEET 39A FOR SC 642 PROFILE
 SEE SHEET 39A FOR S-360 (SHADY LANE) PROFILE
 ALIGNMENT CONTROL CAN BE FOUND ON REFERENCE DATA SHEETS.

